

6/4/90  
6/4/90  
11/4/90

Planning Permit No. A44690  
**APPROVED**  
 SUBJECT TO THE CONDITIONS IN THIS OFFICE LETTER.  
 No. A2/7935/101/12-4-90  
 BWA/MIS/G  
 For Member Secretary  
 MADRAS METROPOLITAN DEVELOPMENT AUTHORITY  
 MADRAS 600009

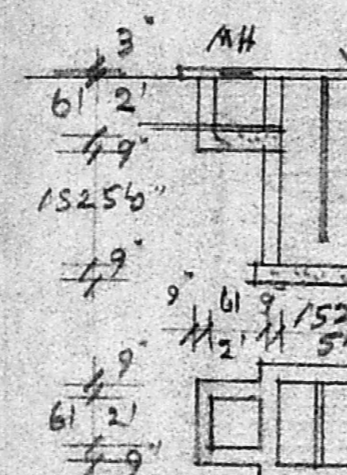

PLAN OF PRO-BUILDING AT PLOT NO. 30, OF METRO NAGAR  
 MADRAS METROPOLITAN DEVELOPMENT AUTHORITY  
 MADRAS 600009 LAYOUT, IN S.N./- 475/2, MADURAVOYAL VILLAGE ALAPAKKAM  
 SAIDAPET TALUK, CHENGLEPET DISTRICT, FOR  
 MRS. V. SARADHA. SCALE: (1"=8'0") 1:100

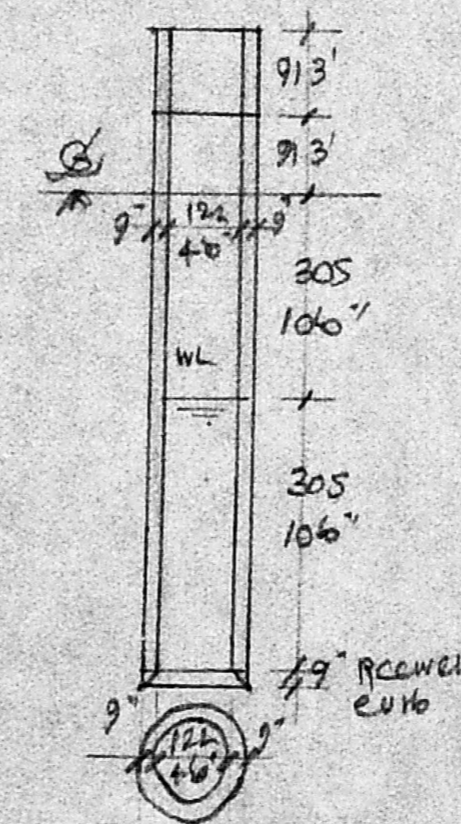
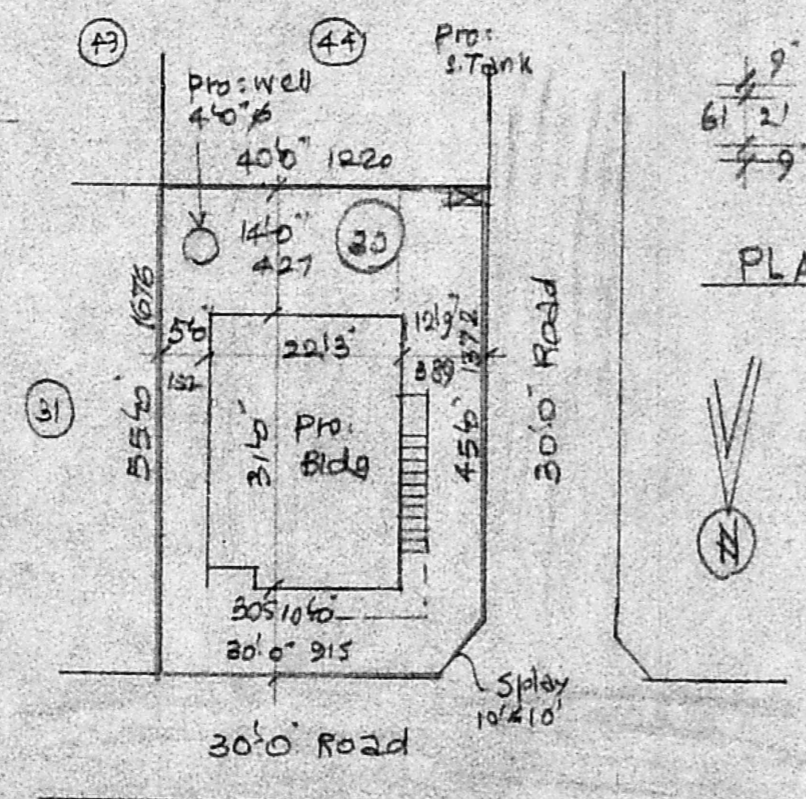
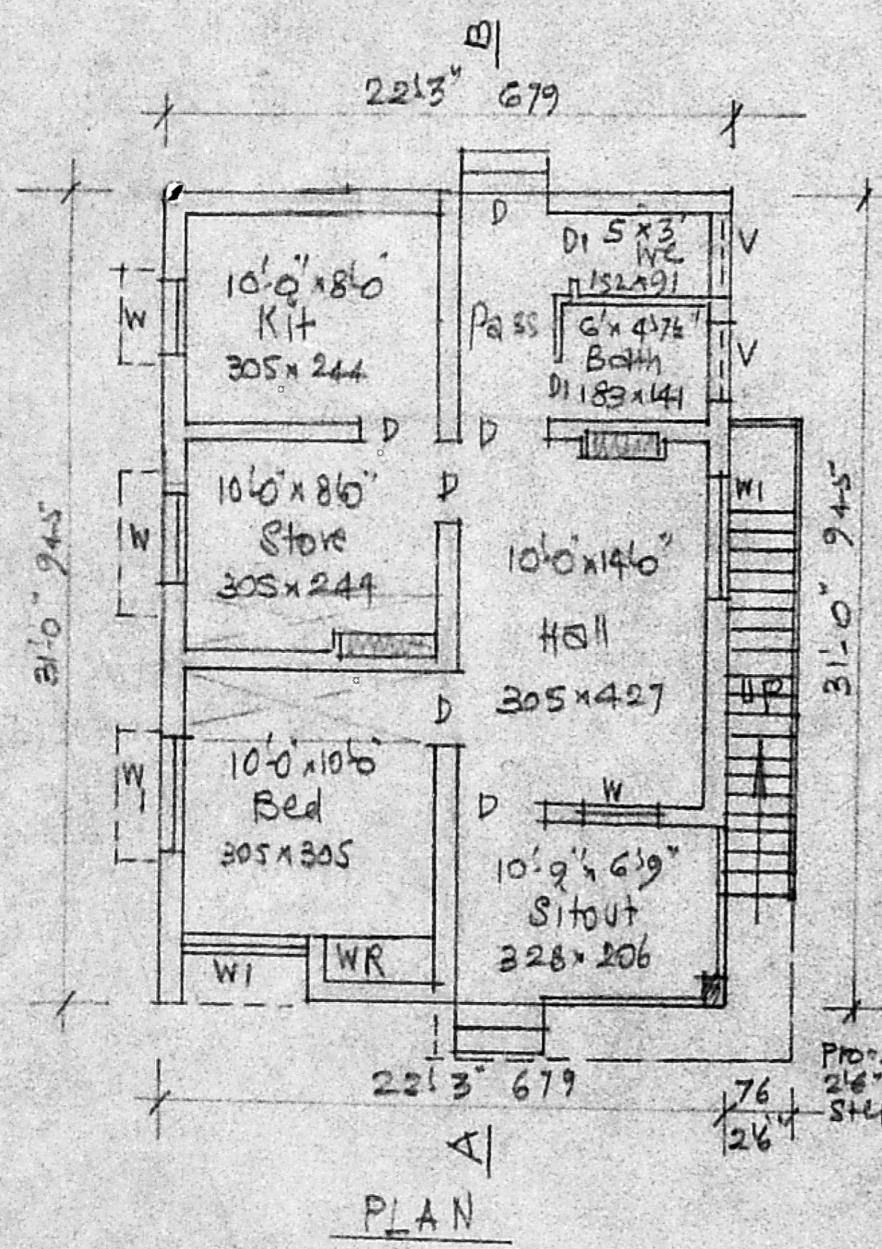

REFERENCE					
D Door	3'3" x 4'6"	99 x 198	W Window	36" x 46"	91 x 137
D1 "	2'6" x 6'6"	76 x 198	W1 "	56" x 46"	152 x 137
V Ventilator	36" x 26"	91 x 61			
Plot Area	2200.54				
Plinth Area	678.54				
Open space	1522.54				

M.K. SRINIVASAN L.C.E.,  
 CONSULTING ENGINEER,  
 LICENSED SURVEYOR  
 CORPORATION OF MADRAS  
 Licence No: 21  
 29, RANGINATHAN STREET,  
 Opp. to Mambalam Fly Sta. on,  
 T. N. GAR, MADRAS-17.  
 Phone: 44141

V. Saradha  
 BWA/PER